CONSUMER PROTECTION ACT 1999

CONSUMER PROTECTION REGULATIONS (CONSUMER CLAIMS TRIBUNAL) 1999

FORM 1

(Regulation 5)

STATEMENT OF CLAIM

IN THE CONSUMER CLAIMS TRIBUNAL

AT SHAH ALAM

IN THE STATE OF SELANGOR, MALAYSIA

CLAIM NO.: TTPM/SGR/2026/000001

CLAIMANT

Claimant Name	: Ahmad bin Abdullah
IC/Passport No.	: 880515-14-5678
Correspondence Address	: No. 12, Jalan Harmoni 3/5 Taman Harmoni, 43000 Kajang
Phone No.	: 012-345 6789
Fax/Email	: ahmad.abdullah@email.com

RESPONDENT

Name of Respondent/Company/ Corporation/Organisation/Firm	: ABC Development Sdn. Bhd.
Identity Card No./ Company Registration No./ Corporation/Organisation/Firm	: 201901234567 (123456-A)
Correspondence Address	: Level 10, Menara ABC Jalan Sultan Ismail, 50250 KL
Telephone No.	: 03-2123 4567
Fax/E-mail	: info@abcdevelopment.com.my

STATEMENT OF CLAIM

The Claimant's claim is for the amount of RM: RM 12,000.00

Claim Details

Goods/Services	: Defect Repairs During DLP Period
Date of Purchase/Transaction	: 08-03-2026
Amount Paid	: RM 12,000.00

Claim Summary:

Total Defects Reported: 6
Pending: 2
Completed: 4
Overdue: 5
Non-Compliant (30-Day HDA): 5

Defect List:

A. Defect ID 101:

Description	: Crack in the wall of the master bedroom
Unit	: A-10-1
Status	: In Progress
Reported Date	: 2025-12-15
Scheduled Completion Date	: 2026-01-13
Actual Completion Date	: -
HDA Compliance (30 Days)	: Failed to Comply with 30-Day Requirement under HDA
Overdue	: Yes
Priority	: High

Defect Evidence:

SKMS113 Software Testing

2. Given the following algorithm:

```
1)  while records remain do
        read record
2)      if record.field1 = 0
3)          process record;
            store record;
            increment counter;
4)      else if record.field1 = 1;
5)          reset counter;
6)          else
                process record;
7)          end if
        end if
8)      else if record.field1 = 2;
            display error message;
9)          break;
        end if
10) end do
11) end
```

a) Convert the algorithm into a flow graph. **(6 marks)**

10

Uploaded At: -

B. Defect ID 102:

Description	: Leakage from the pipe underneath the kitchen sink
Unit	: B-05-2
Status	: Completed
Reported Date	: 2025-12-18
Scheduled Completion Date	: 2026-01-09
Actual Completion Date	: 2026-02-21
HDA Compliance (30 Days)	: Failed to Comply with 30-Day Requirement under HDA
Overdue	: Yes
Priority	: High

Defect Evidence:

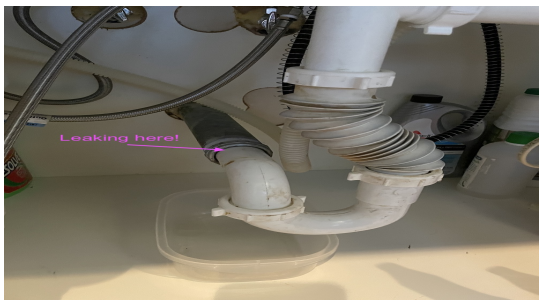

Uploaded At: -

C. Defect ID 103:

Description	: Broken tile in the bathroom
Unit	: A-10-1
Status	: Completed
Reported Date	: 2025-12-01
Scheduled Completion Date	: 2025-12-31
Actual Completion Date	: 2025-12-28
HDA Compliance (30 Days)	: Rectified within thirty (30) days from date of notification pursuant to HDA
Overdue	: No
Priority	: Low

Defect Evidence:

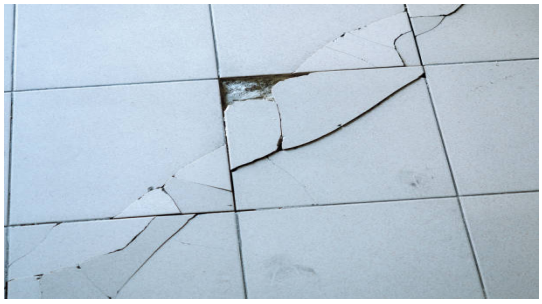

Uploaded At: 2026-03-08 23:21:36

D. Defect ID 104:

Description	: Faulty electrical wiring in the living room
Unit	: C-01-5
Status	: In Progress
Reported Date	: 2025-12-10
Scheduled Completion Date	: 2026-01-05
Actual Completion Date	: -
HDA Compliance (30 Days)	: Failed to Comply with 30-Day Requirement under HDA
Overdue	: Yes
Priority	: High

Defect Evidence:

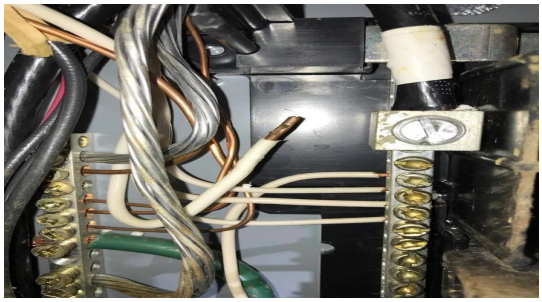

Uploaded At: -

E. Defect ID 105:

Description	: Malfunction of the sliding door on the balcony
Unit	: B-05-2
Status	: Completed
Reported Date	: 2025-12-03
Scheduled Completion Date	: 2026-01-03
Actual Completion Date	: 2026-01-10
HDA Compliance (30 Days)	: Failed to Comply with 30-Day Requirement under HDA
Overdue	: Yes
Priority	: Low

Defect Evidence:

Uploaded At: -

F. Defect ID 106:

Description	: Water stain on the ceiling near the air-conditioner
Unit	: D-12-8
Status	: Completed
Reported Date	: 2025-12-20
Scheduled Completion Date	: 2026-01-12
Actual Completion Date	: 2026-02-22
HDA Compliance (30 Days)	: Failed to Comply with 30-Day Requirement under HDA
Overdue	: Yes
Priority	: High

Defect Evidence:

Uploaded At: -

AI-GENERATED CLAIM SUMMARY REPORT

TRIBUNAL SUPPORT REPORT – DEFECT LIABILITY PERIOD (DLP)

Generated Date: 08 March 2026, 23:25

Overview Report on Defect Liability Period (DLP) Compliance

1. Case Background

The claim reference number for this case is TTPM/SGR/2026/000001, with a claim amount of RM 12,000.00. A total of 6 defects have been recorded. This information is based strictly on the submitted documentation.

2. Statistical Position of Defect Records

The total number of recorded defects is 6. Out of these, 4 defects have been completed, while 2 remain pending. A total of 4 defects are recorded as overdue. Additionally, all 6 defects indicate non-compliance with the 30-day HDA timeframe.

3. Recorded Status and Timeframe Observations

The records show that 4 defects have been completed, while 2 defects are still in progress. Defects 101, 104 are recorded as in progress, with scheduled completion dates of 2026-01-13 and 2026-01-05, respectively. Defects 102, 105, 106 were completed after their scheduled completion dates, resulting in an overdue status. Defect 103 was completed within its scheduled timeframe. All defects are recorded as failing to comply with the 30-day requirement under the HDA.

4. Observations on Outstanding or Delayed Matters

The records indicate that defects 101, 102, 104, 105, and 106 have exceeded their scheduled completion dates or remain pending. Defects 101 and 104 are still pending, while defects 102, 105, and 106 were completed after their scheduled completion dates.

5. Notes for Tribunal Consideration

The information presented in this report is based on available documentation and is for Tribunal reference only. It does not contain any determination of liability, fault, or legal conclusion.

6. Summary

This reference report summarises the recorded position of compliance during the Defect Liability Period (DLP), based solely on submitted records. It does not contain any legal findings or determination. The report is intended to provide a factual overview of the case, based on the information available.

AI Disclaimer:

This reference report was generated with the assistance of an artificial intelligence (AI) system for the purpose of organising and summarising information based on submitted records. This report is provided solely for Tribunal reference and informational purposes and does not constitute legal advice. This report does not replace or affect the determination or decision of the Malaysia Consumer Claims Tribunal.

Verification and Signature

.....	.....
Date	Signature/Thumbprint of Claimant
.....	.....
Filing Date	Secretary/Tribunal Officer

(SEAL)